

To set up your Outlook Express:

1. [Enable POP in your email account](#). Don't forget to click **Save Changes** when you're done.
2. Open Outlook or Outlook Express.
3. Click the **Tools** menu, and select **Accounts...**
4. Click **Add**, and then click **Mail...**

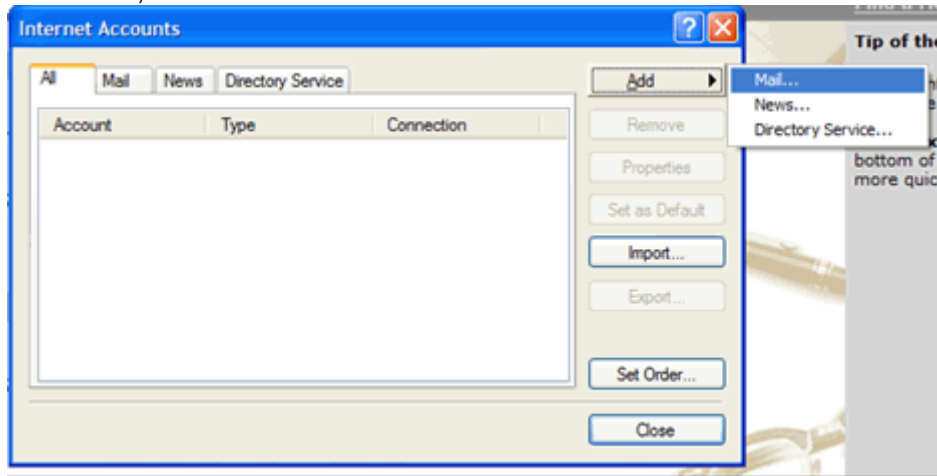

5. Enter your name in the **Display name:** field, and click **Next**.
6. Enter your full email address (username@ your_domain.com) in the **Email address:** field, and click **Next**. enter your full address in the format 'username@your_domain.com.'

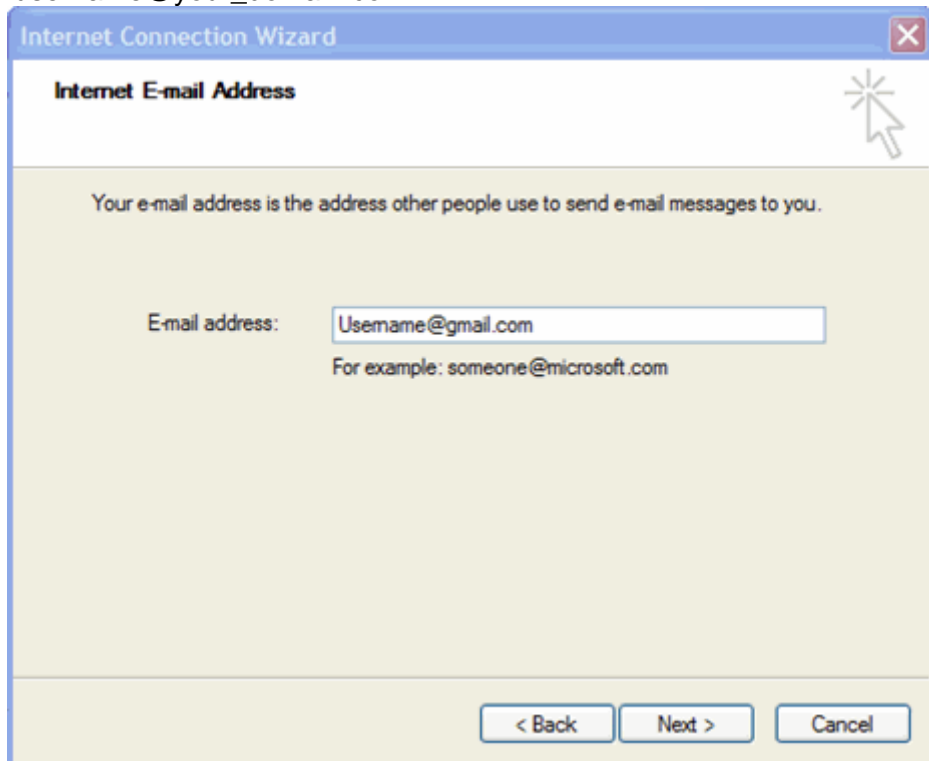

7. Enter `pop.gmail.com` in the **Incoming mail (POP3, IMAP or HTTP) server:** field. Enter `smtp.gmail.com` in the **Outgoing mail (SMTP) server:** field. enter the server names provided; don't add your domain name in this step.

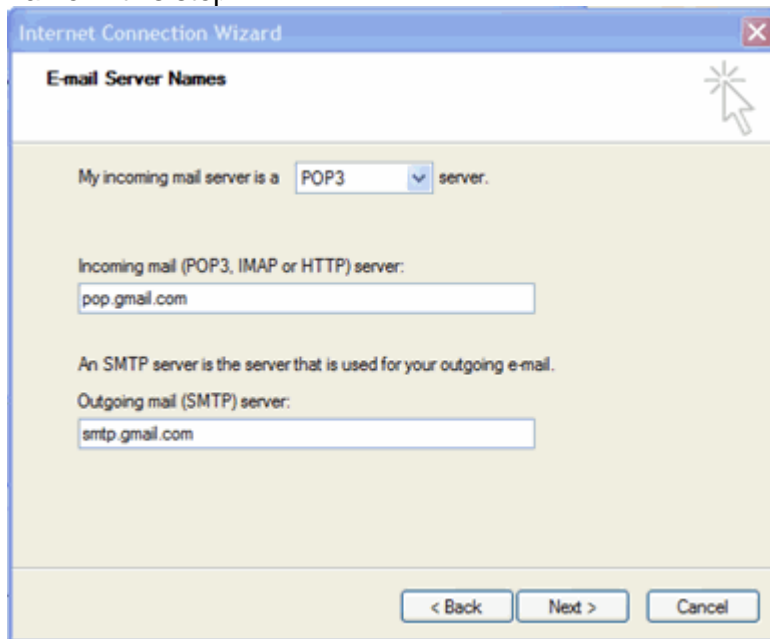

The screenshot shows the 'E-mail Server Names' step of the Internet Connection Wizard. The window title is 'Internet Connection Wizard'. The main heading is 'E-mail Server Names'. Below the heading, there is a dropdown menu set to 'POP3' with the text 'My incoming mail server is a POP3 server.'. Below this, there is a text input field labeled 'Incoming mail (POP3, IMAP or HTTP) server:' containing the text 'pop.gmail.com'. Below that, there is another text input field labeled 'Outgoing mail (SMTP) server:' containing the text 'smtp.gmail.com'. At the bottom of the window, there are three buttons: '< Back', 'Next >', and 'Cancel'.

8. Click **Next**.
9. Enter your full email address like 'info@your_domain.com') in the **Account name:** field. Enter your email password in the **Password:** field, and click **Next**.

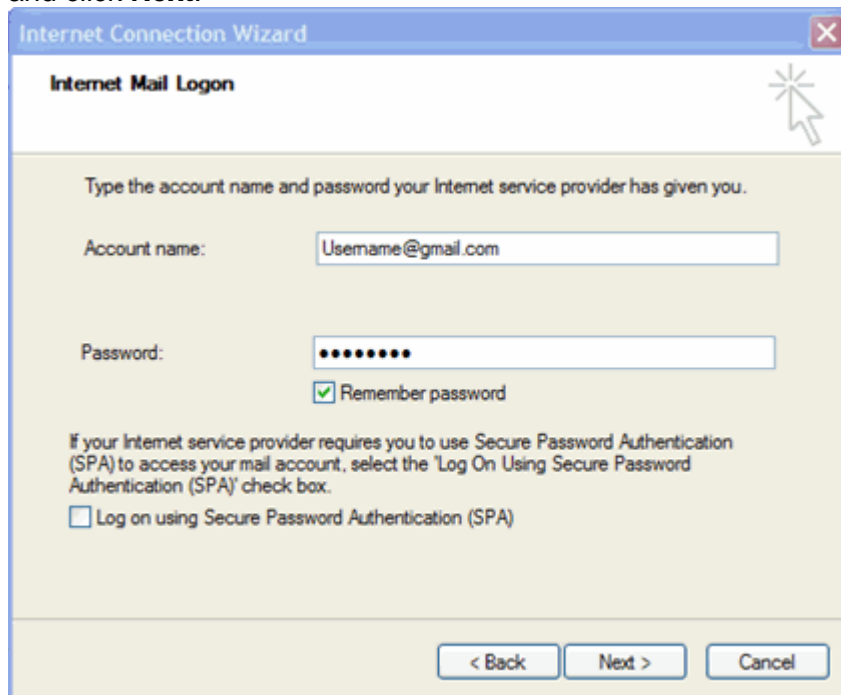

The screenshot shows the 'Internet Mail Logon' step of the Internet Connection Wizard. The window title is 'Internet Connection Wizard'. The main heading is 'Internet Mail Logon'. Below the heading, there is a text input field labeled 'Account name:' containing the text 'Username@gmail.com'. Below that, there is a text input field labeled 'Password:' containing a series of dots. Below the password field, there is a checked checkbox labeled 'Remember password'. Below this, there is a paragraph of text: 'If your Internet service provider requires you to use Secure Password Authentication (SPA) to access your mail account, select the 'Log On Using Secure Password Authentication (SPA)' check box.' Below this paragraph, there is an unchecked checkbox labeled 'Log on using Secure Password Authentication (SPA)'. At the bottom of the window, there are three buttons: '< Back', 'Next >', and 'Cancel'.

10. Click **Finish**.

11. Highlight **pop.gmail.com** under **Account**, and click **Properties**.

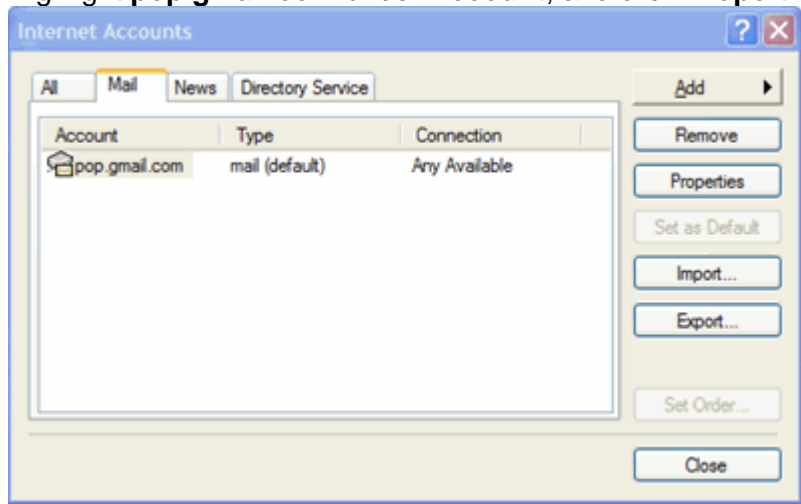

12. Click the **Advanced** tab.

13. Fill in the following information:*

- Check the box next to **This server requires a secure connection (SSL)** under **Outgoing Mail (SMTP)**.
- Enter 465 in the **Outgoing mail (SMTP):** field.
- Under **Outgoing Mail (SMTP)**, check the box next to **This server requires a secure connection (SSL)**.

- Under **Incoming mail (POP3)**, check the box next to **This server requires a secure connection (SSL)**. The port will change to

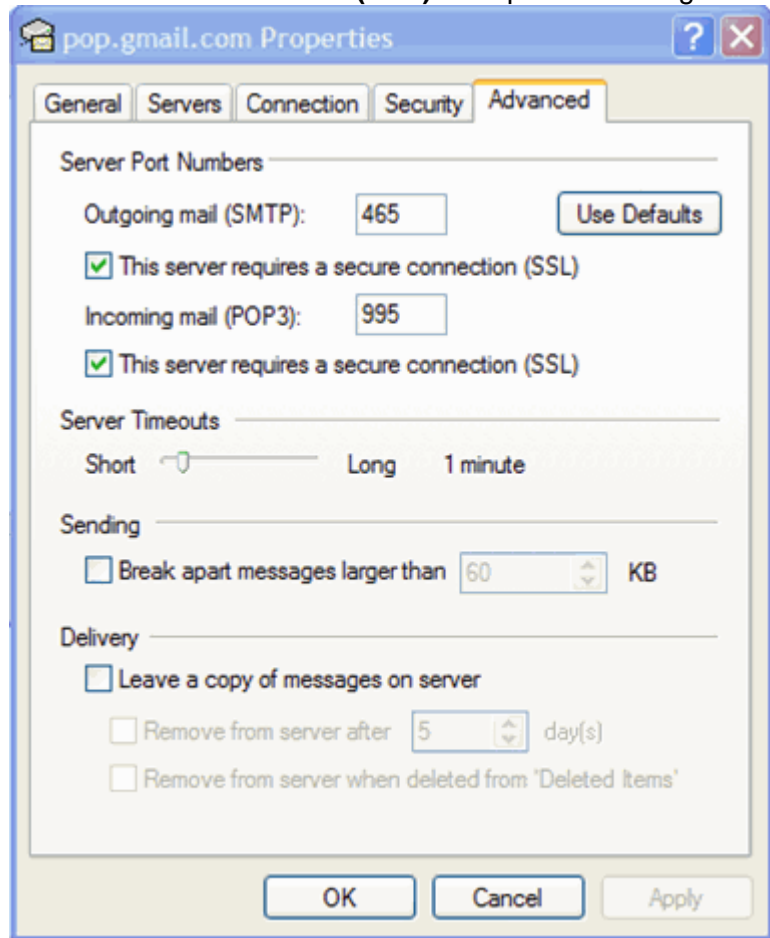

995.

*The order of **Outgoing** and **Incoming** mail server fields varies by version. Make sure you enter the correct information in each field.

- Return to the **Servers** tab, and check the box next to **My server requires authentication**.

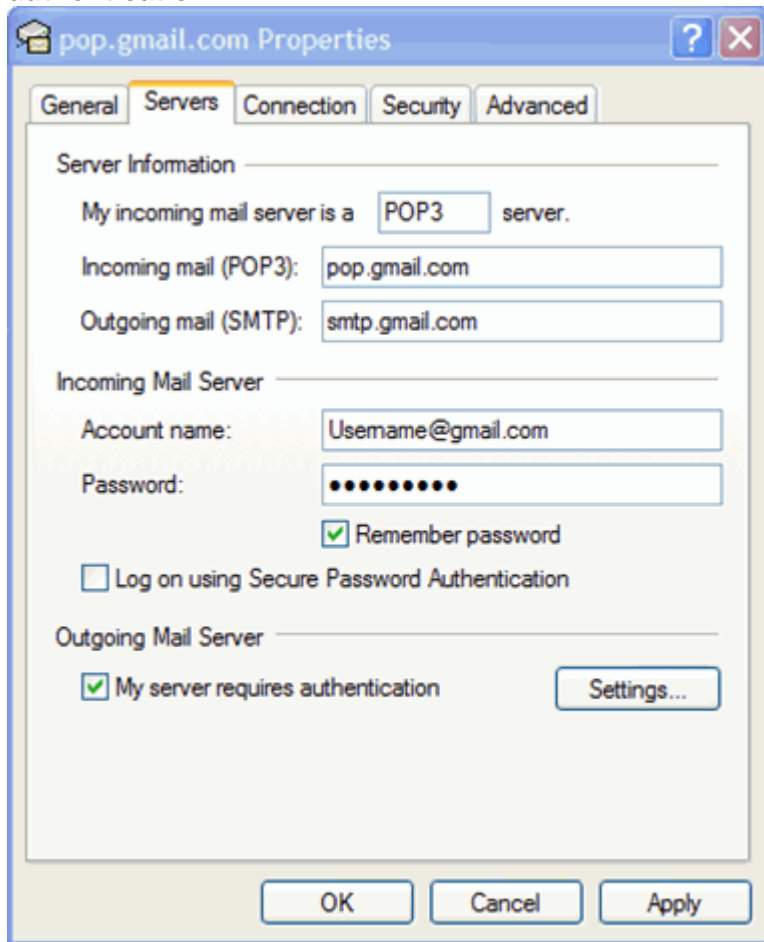

- Click **OK**.